Weather-Corrected NO2 Residuals by Group (monthly avg)
Negative = cleaner than weather predicts, Positive = dirtier

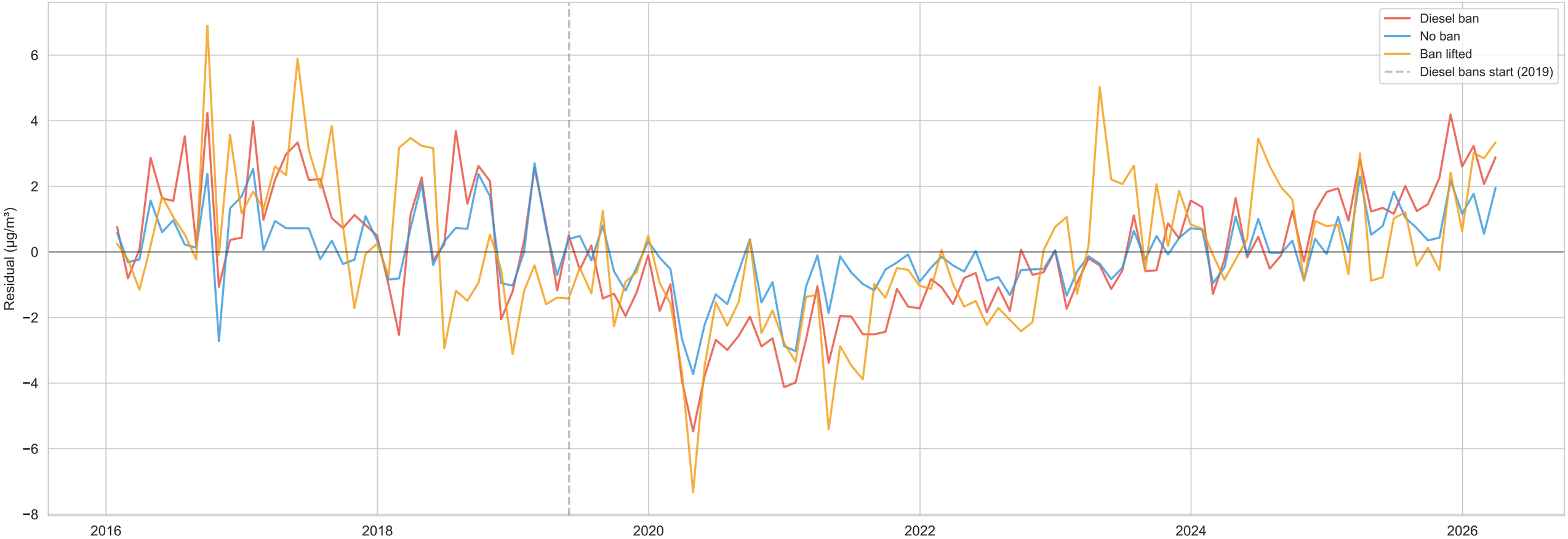
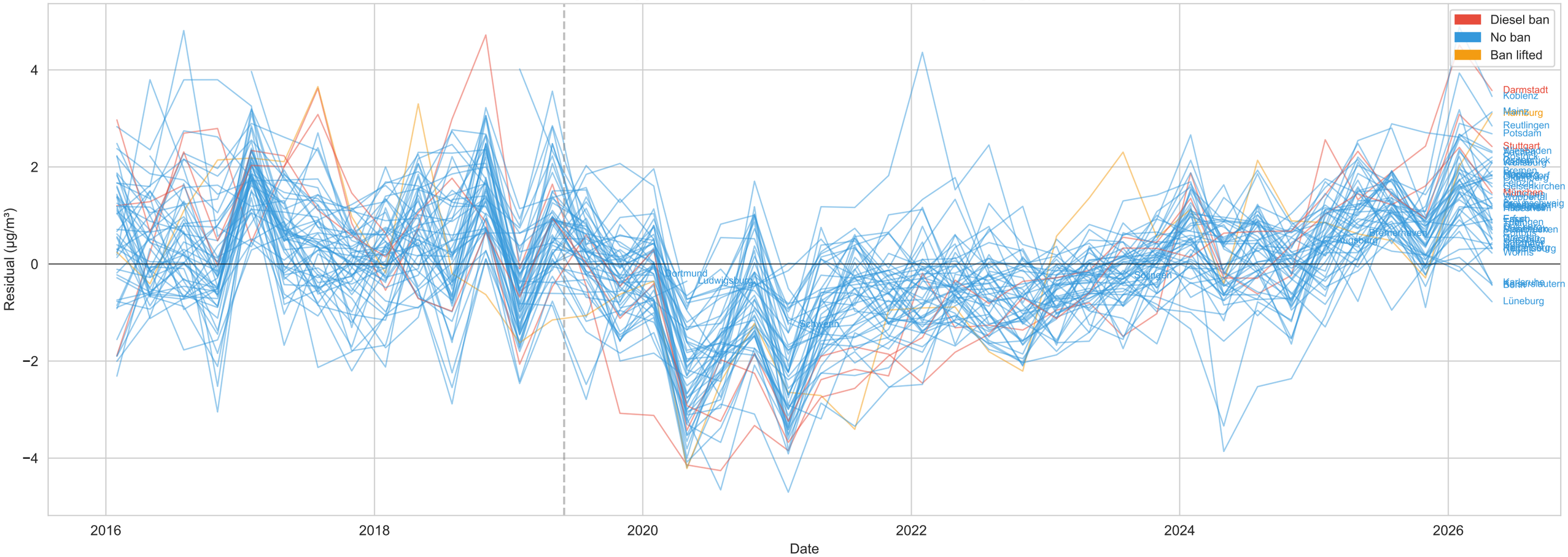
Per-City Weather-Corrected Residuals (quarterly avg)